



N1 Studios guide

N1 Studios is a purpose-built studio space designed by photographers for photographers. A calm space with a cool vibe in which to undertake your production or event.

By clever design and a creative use of space we have created a truly individual contemporary environment. With a large clear shooting area, plenty of natural light and a fully-equipped kitchen and dining area, N1 Studios is ideal for a wide range of photographic assignments. Plus, it's competitively priced, with a standard day rate of just £375.

We're centrally located in buzzing Kentish Town, bordering Camden Town and only a short hop to the West End. Finding us won't be a problem either, with a choice of overland, tube or bus links, and parking available.

Features

- Approx. 1400 sq ft total studio space
- Clear shooting area: 19.6ft X 42.6ft
- High ceilings: lowest height 11ft 6 inches, highest 12ft 10 inches
- Good available light suitable for food or still life photography
- 160 sq ft well equipped kitchen purposely designed for home economists and food photography
- Superb 120 sq ft daylight make-up/dressing room
- 90 sq ft Chill out/client area with TV overlooking shooting area
- 130 sq ft dining area
- Styled with modern designer furniture
- Shower
- Ground floor easy street loading
- Free WiFi
- iPod dock or stereo system
- 3 phase power supply via 13amp domestic sockets
- Catering for all budgets
- Close to Kentish Town, Chalk Farm, Kentish Town West, Gospel Oak
- Cheap street metered parking 9-11am only £3.20, free thereafter
- Parking permits by arrangement

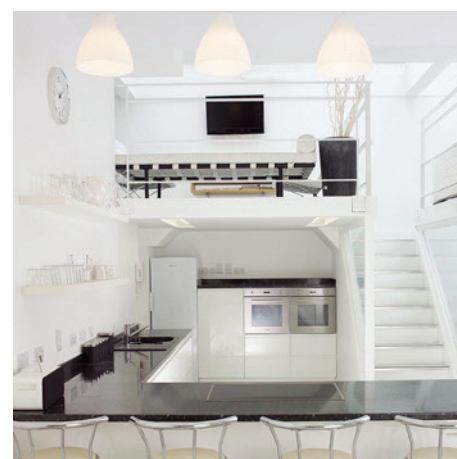

“A great new space, superb location, friendly relaxed service.”

Mike Owen, Celebrity and Fashion Photographer

N1 Studios 129A Weedington Road, Kentish Town, London NW5 4NX

Tel: 020 7267 4670 **Fax:** 020 8616 2426 **Mobile:** 07768 735637 **Email:** info@n1studios.co.uk www.n1studios.co.uk

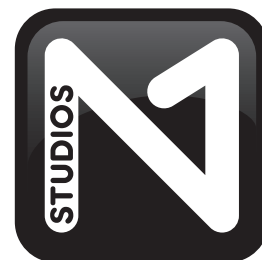

Studios Rates and Terms

Standard Rates

Full Day - £375

Half Day - £225

Studio Hours

9.00am - 6.00pm

Half Day

9.00am - 1.00pm

or 2.00pm - 6.00pm

Overtime Rates

8.00am - 9.00am £50 per hour

6.00pm - 9.00pm £50 per hour

9.00pm - 12.00pm £75 per hour

12.00 onwards £100 per hour

Weekend Rates

Saturday +30%

Sunday/Bank Holidays +50%

- Catering and other outsourcing is charged at cost plus a 20% handling fee
- 5% Discount for payment on the day CASH ONLY
- All charges subject to VAT

Terms and Conditions

We reserve the right to withdraw first options in favour of clients who are able to confirm. For non-account holders payment in full by cash or PAYPAL to include all incidentals at the end of the session. Cancellation of confirmed bookings: notification within 48 hours - 100% of fee, outside 48 hours - 50% of fee. Account terms available subject to agreement prior to booking. Account payment terms are 14 days nett from date of hire. The owner of N1 Studios carries substantial public and employer's liability cover but cannot be held liable for any loss or damage to any equipment, valuables etc whilst at or left at the studios. Clients and visitors must ensure that their property, staff and guests are fully insured as we cannot be held responsible or liable in any circumstances. N1 Studios cannot be held liable for disruptions or inconvenience caused by a third party or by circumstances beyond their control.



“One of the best studios we've ever worked in and really well equipped.”

Jane Curran, Food Editor,
Woman & Home Feel Good Food

N1 Studios 129A Weedington Road, Kentish Town, London NW5 4NX

Tel: 020 7267 4670 **Fax:** 020 8616 2426 **Mobile:** 07768 735637 **Email:** info@n1studios.co.uk www.n1studios.co.uk



How to contact and find us

If you would like to book the studio or be shown around, please phone our main number at the top of the page and we will check availability for you or make an appointment. Alternatively, you can get in touch by e-mail and we'll get right back to you. Remember to leave contact details in your message.

Directions for visitors:

From Kentish Town tube station (10 minutes walk): Head south on Kentish Town Road/A400 toward York Mews and continue on. Turn right onto Holmes Road, slight left to stay on Holmes Rd. Turn right onto Willes Road. Turn left onto Athlone Street. Turn right onto Grafton Road. Turn left onto Warden Road. Turn right onto Weedington Rd. The studio will be on your left.

From Kentish Town West Overland Station (9 Minutes walk): Head east on Prince of Wales Rd towards Hadley St. Turn left onto Ryland Rd. Turn left onto Grafton Rd. Turn left onto Warden Rd. Turn right onto Weedington Rd. The studio will be on your left.

From Chalk Farm tube station (13 minute walk): Head east on Adelaide Rd/B509. Slight left to stay on Adelaide Rd/B509. Turn left onto Haverstock Hill/A502. Turn right onto Prince of Wales Rd. Turn left onto Queen's Crescent. Turn right onto Weedington Rd. The studio will be on your right.

From Gospel Oak Overland Station (9 minute walk): Head southeast on Oak Village toward Hemming Way Close. Turn right onto Lambly St. Turn left onto Grafton Rd. Turn left to stay on Grafton Rd. Turn right onto Queen's Crescent. Turn left onto Weedington Rd. The studio will be on your right.

By Bus: Routes 46, 24, UL1 run along Malden Road. 393 runs along Price of Wales Road and 134, 214 run along Kentish Town Road

By Car: Using SatNav, enter NW5 4NX as your destination. There are plenty of parking meters in the streets around us that operate between 9am - 11 am, all other times are free. Permit bays and single yellow line parking allowed excluding 9am - 11am. Special note: On Thursdays and Saturdays (market days) Queens Crescent is closed. Approach is from the south side of Weedington Road off Grafton Road. Also on the north end of Grafton road there is a timed access restriction – please observe signs to avoid penalty. Access to the studio is via the front door.

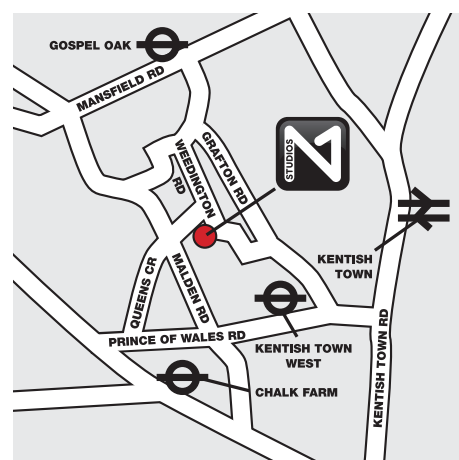

N1 Studios 129A Weedington Road, Kentish Town, London NW5 4NX

Tel: 020 7267 4670 **Fax:** 020 8616 2426 **Mobile:** 07768 735637 **Email:** info@n1studios.co.uk www.n1studios.co.uk